

SECTION-W-W' SUMP DETAILS
SCALE: 1:100

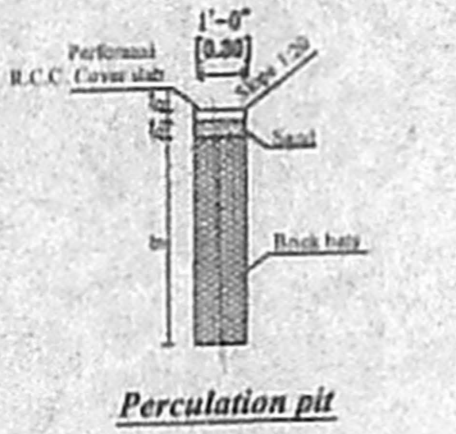

Percolation pit

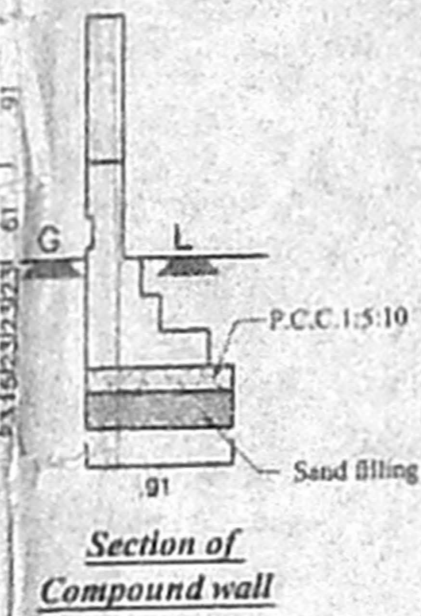

Section of Compound wall

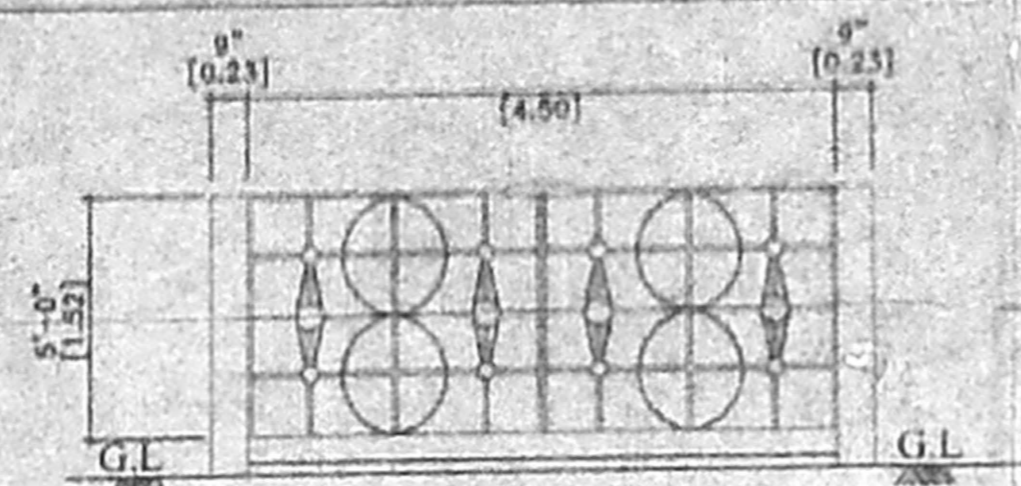

Elevation of compound
Wall/gate (Scale 1:50)

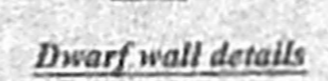

Dwarf wall details

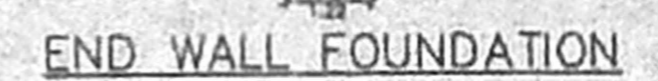

END WALL FOUNDATION

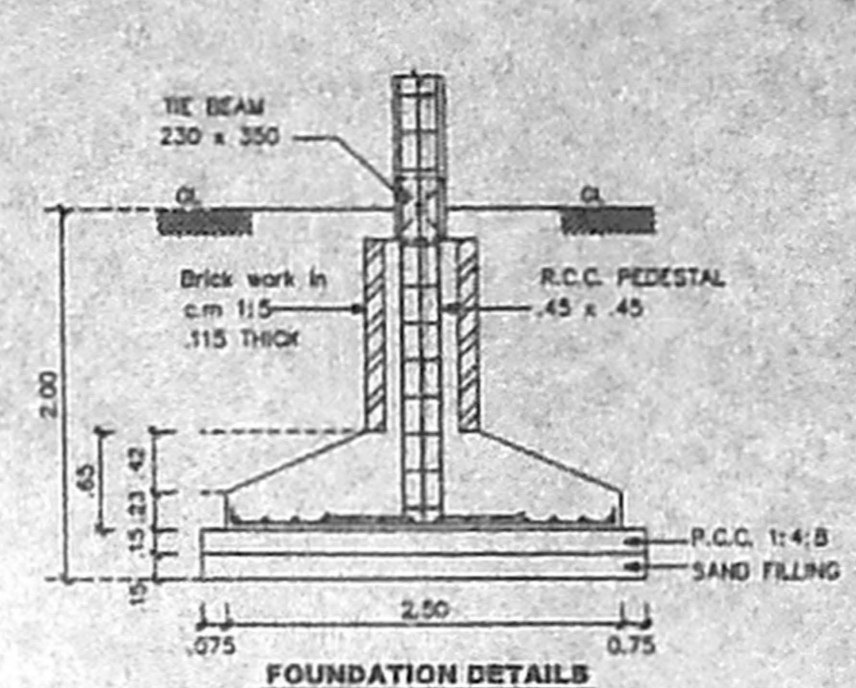

FOUNDATION DETAILS

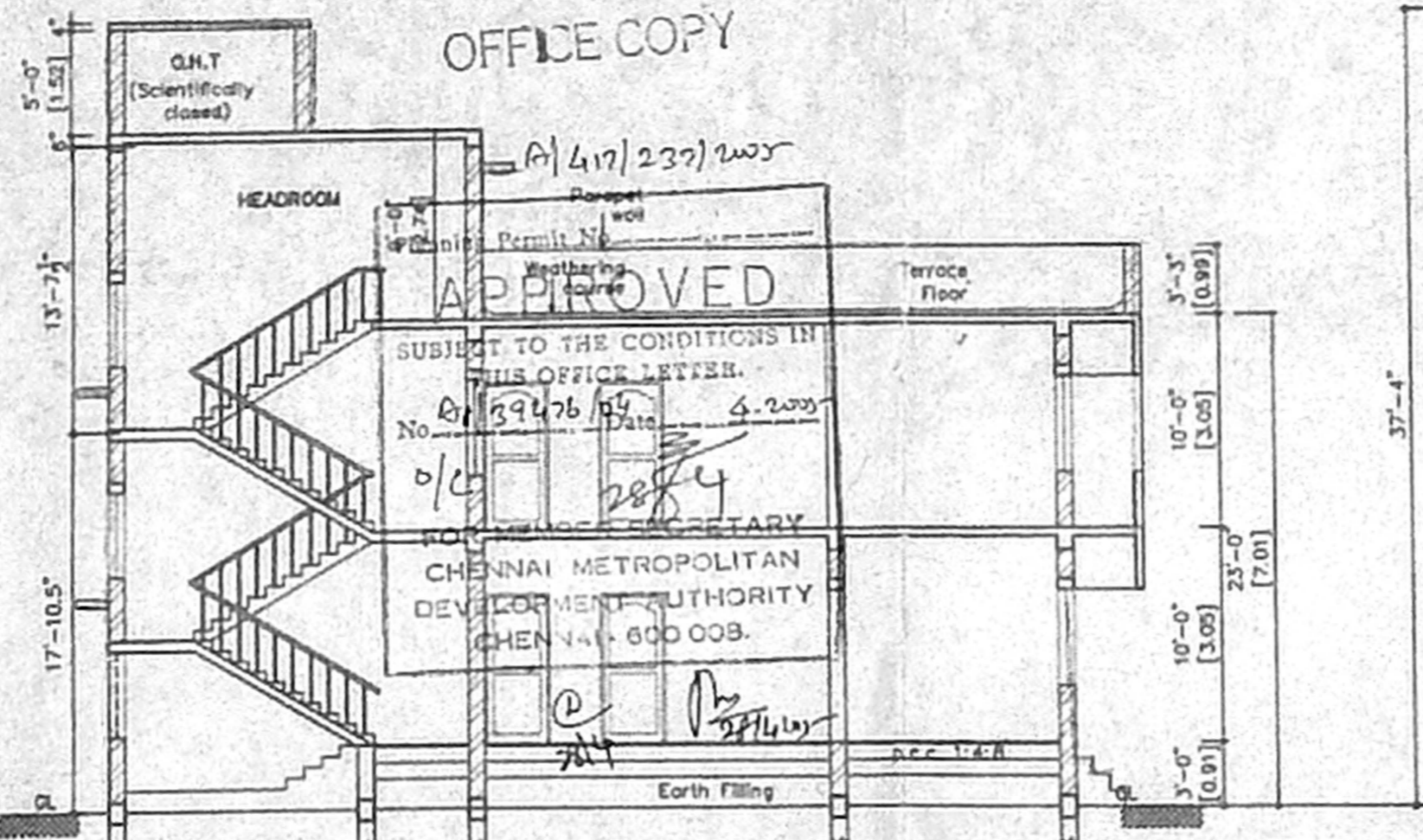

SECTION - AB

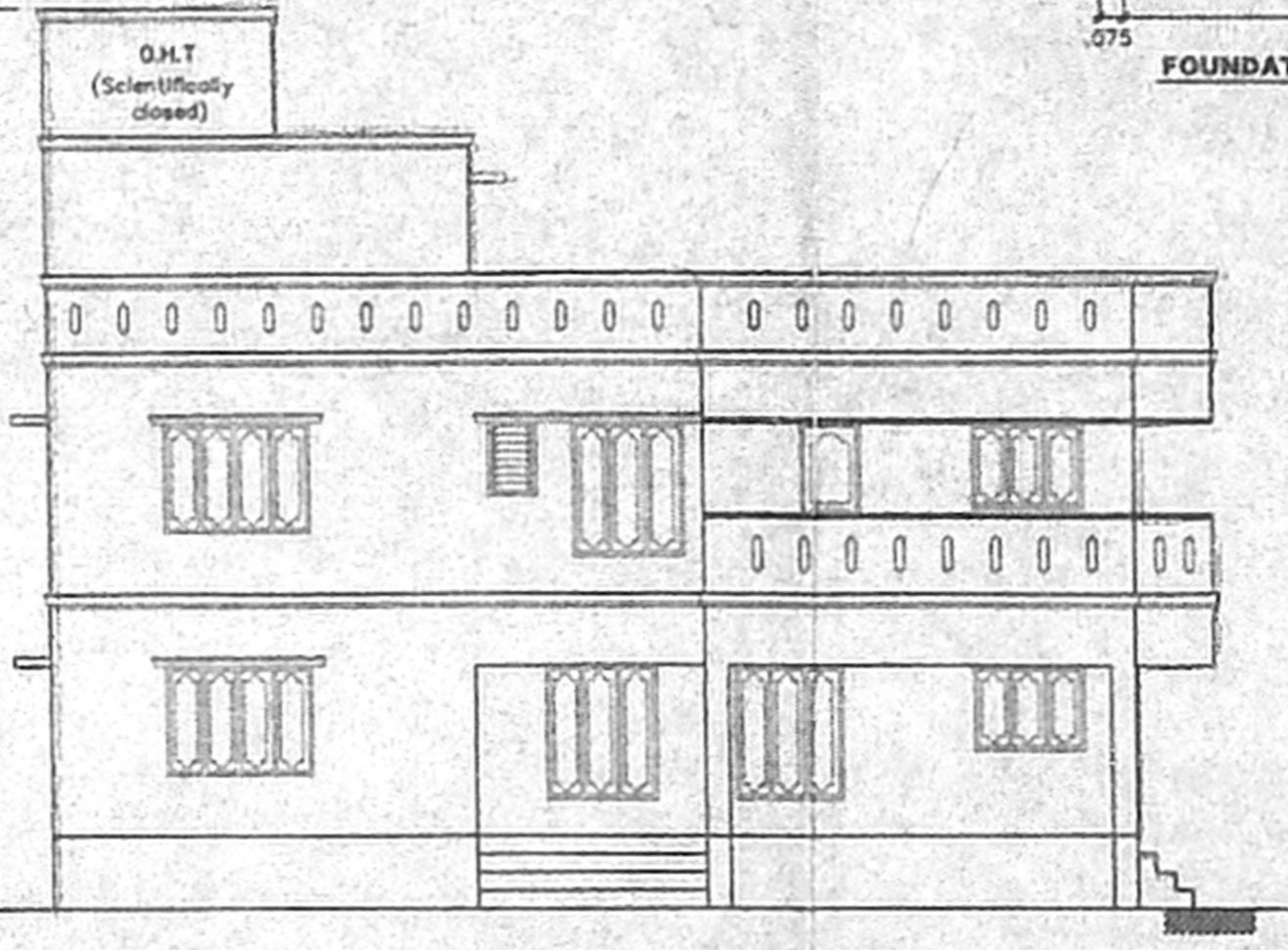

FRONT ELEVATION

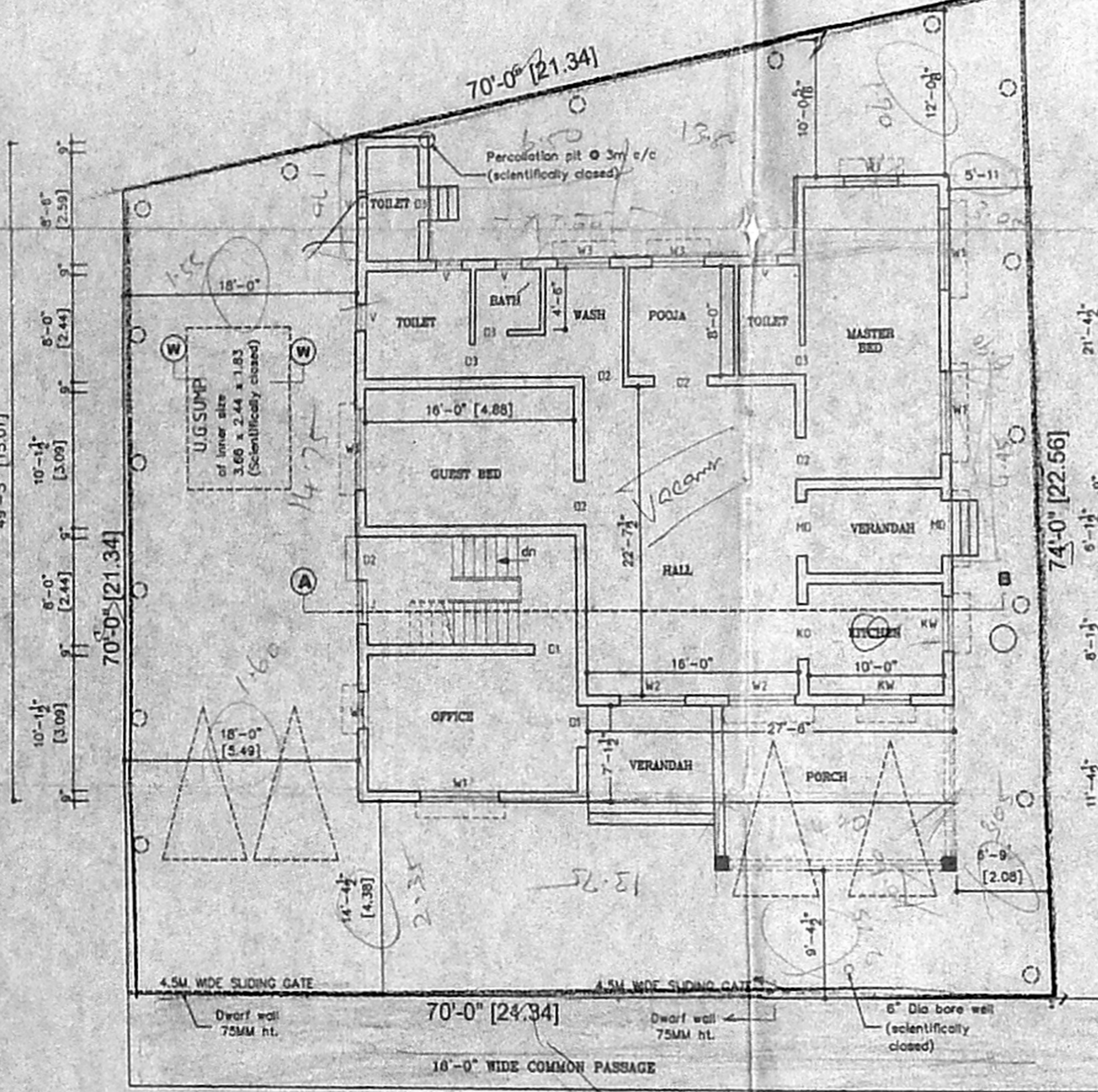

SITE CUM GROUND FLOOR PLAN

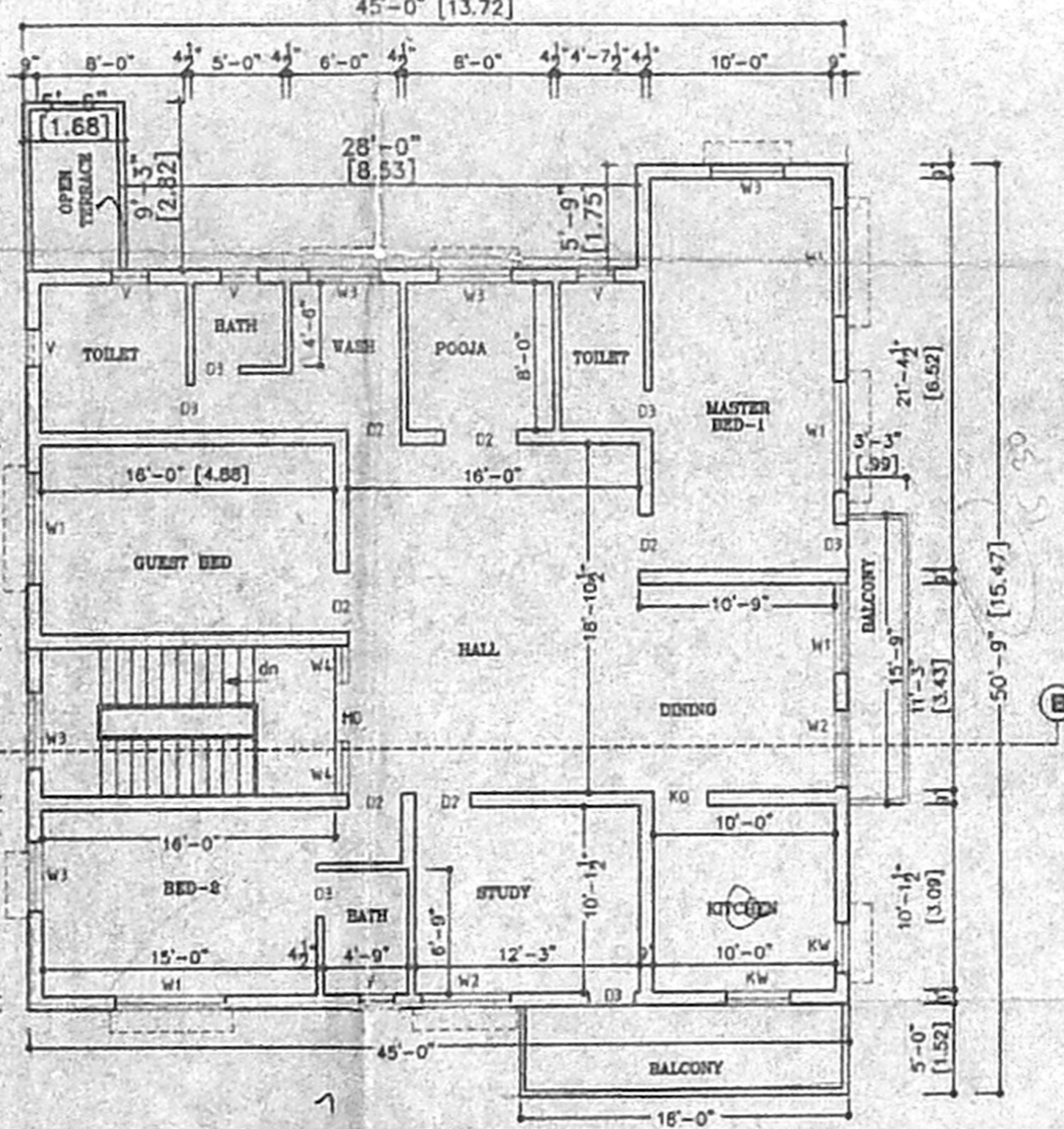

FIRST FLOOR PLAN

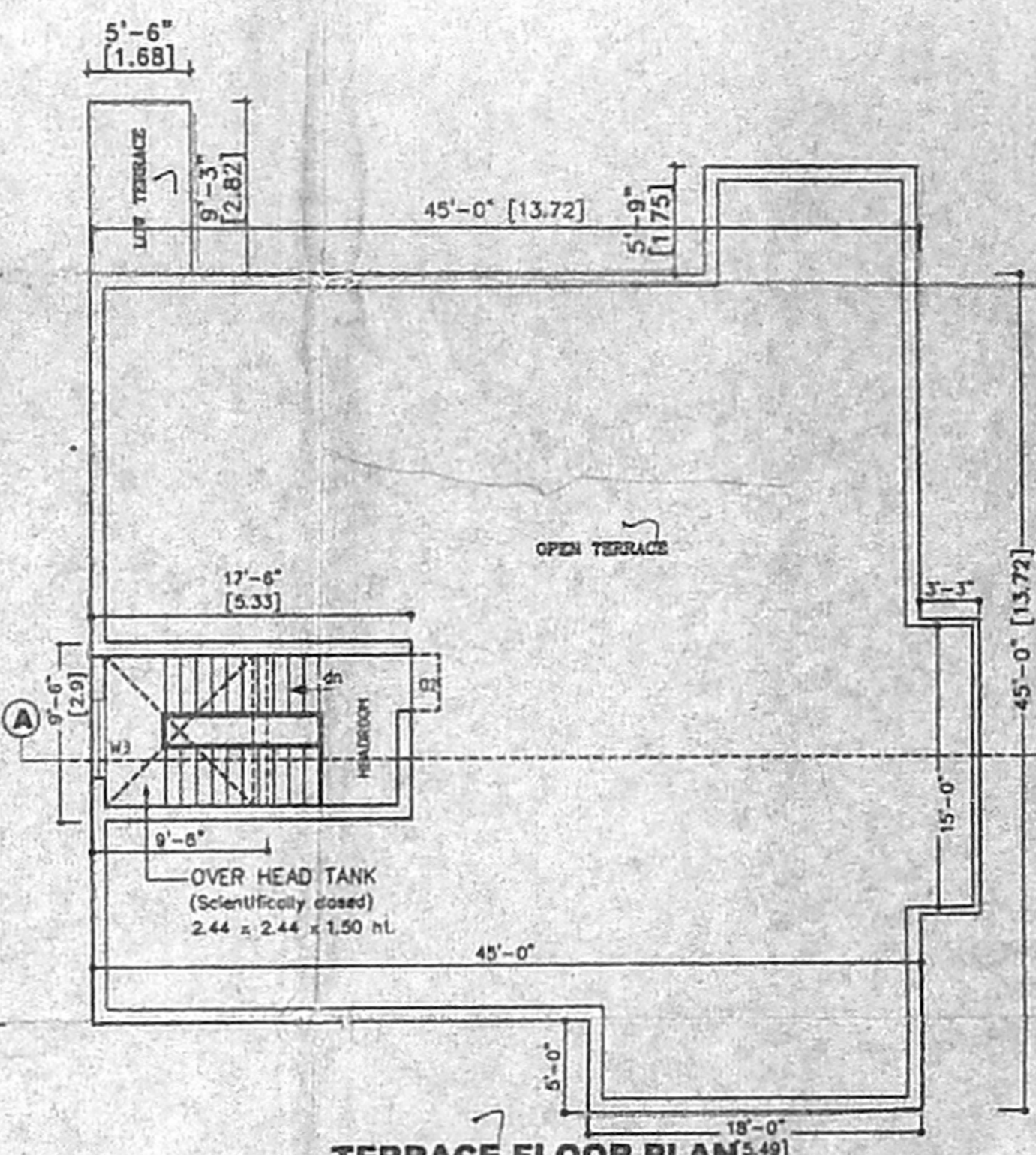

TERRACE FLOOR PLAN

LEGEND		
CODE	SIZE	DESCRIPTION
MD	1.22 x 2.00	T.V. FLUSH DOOR
DF	1.00 x 2.20	T.V. FLUSH DOOR
D3	0.91 x 2.20	C.W. FLUSH DOOR
D3	0.78 x 2.20	C.W. FLUSH DOOR
W1	1.83 x 1.52	C.W. GLAZED WINDOW
W2	1.37 x 1.52	C.W. GLAZED WINDOW
W3	1.37 x 1.37	C.W. GLAZED WINDOW
W4	0.48 x 1.52	C.W. GLAZED WINDOW
NW	1.22 x 1.00	C.W. GLAZED WINDOW
V	0.80 x 0.90	LOUVERED VENTILATOR
J	1.22 x 1.22	R.C.C. JALI

SPECIFICATION		
1.	P.C.C. 1:4:8 BELOW COLUMN FOOTING & FLOORING	
2.	RIVER SAND FILLING BELOW COLUMN FOOTING & FLOORING	
3.	BRICK WORK IN CM 1:6 IN BASEMENT & SUPER STRUCTURE	
4.	R.C.C. COLUMN FOUNDATION, R.C.C. SLAB, BEAMS AND LINTELS (R.C.C. 1:2:4)	
5.	12MM PLASTERING IN CM 1:5 EXTERIALS CM 1:4 INTERNAL	
6.	MOSAIC TILE FLOORING	
7.	WEATHERING COURSE OF BRICK JELLY LIKE CONCRETE	
8.	ALL JOINTS TO BE FINISHED WITH ENAMEL PAINT	
9.	ALL INTERNAL, EXTERNAL WALLS & CEILING TO BE FINISHED WITH CEMENT PAINT OVER ONE COAT OF WALL PRIMER	

AREA STATEMENT		
	SFT	SQM
EXTENT OF PLOT	4871	452.526
GROUND FLOOR AREA	1917	178.09
FIRST FLOOR AREA	2058	191.19
HEADROOM	166	15.42
TOTAL BUILT UP AREA	4141	384.70
PLOT COVERAGE	42.25 %	
FLOOR SPACE INDEX	0.81	

DEMOLITION	ROAD
PROPOSED	BONDARY

DATE: 10/11/2009 SCALE: 1:100
 PLAN SHOWING THE PROPOSED CONSTRUCTION OF RESIDENTIAL BUILDING AT OLD DOOR No.333, New Door No.617/1 THIRUVOTTIYUR HIGH ROAD R.S.No.3939/14, Block No.72 of TONDIARPET TALUK, FORT TONDIARPET TALUK, ZONE : 1, DIVISION : 7

OWNER'S SIGNATURE
 1. V.SURESH
 2. E.KOTTESWARAN

LICENCED SURVEYOR
 S. RAJASEKARAN
 LICENCED SURVEYOR
 Regd.No.842, Class II
 CORPORATION OF CHENNAI
 125/90, Velayutham St., Neddanchazhi Nagar
 Tondiarpet, Chennai - 600 081
 Ph: 25922735 Cell: 9444179237

*Span 800mm wide
 mixe ac
 concrete
 8" Dia bore well
 (scientifically closed)
 16" Dia bore well
 (scientifically closed)
 16" Dia bore well
 (scientifically closed)*